

1

# VEDANT PUBLIC SCHOOL

ISANPUR, AHMEDABAD - 382443.

Seat No. :  
બેઠક નંબર :

EXAM :  
પરીક્ષા : S.A-2

DATE :  
તારીખ : 2018-2019

STD. / CLASS :  
ધોરણ / વર્ગ : II<sup>nd</sup>

SUBJECT :  
વિષય : Maths Revision

MAIN મુખ્ય પુસ્તકો 1 + Supplements પુસ્તક પુસ્તકો \_\_\_\_\_ = TOTAL કુલ \_\_\_\_\_

Supervisor's Sign.  
નિરીક્ષકની સહી

Examiner's Sign.  
પરીક્ષકની સહી

Ques. No.	Total Marks	Marks Obtain
1		
2		
3		
4		
5		
6		
7		
8		
TOTAL		

Write From Here / અહીંથી લખવું.

M.C.Q.

1) 1 ₹ = 100 paise  
(a) 10      (b) 100      (c) 1000

2) Rupees is written in short as  
(a) Rs      (b) P      (c) ₹  
⇒ ₹

3) A collection of information such as facts or measurement is called \_\_\_\_\_  
(a) Data      (b) number      (c) None of them  
⇒ Data

24  
221  
54

+  +  +  +  =

4) ~~which is the first day of the year?~~  
~~a) Monday    b) Tuesday    c) Wednesday~~

⇒

4) 1 week = \_\_\_\_\_ days  
a) 7            b) 8            c) 9

⇒ 7

5) How many months in a year have 31 days?  
a) 4            b) 5            c) 7

⇒ 7

6) Summer season falls in \_\_\_\_\_  
a) January - February    b) July - August  
c) May - June

⇒ May - June

7) A leap year has \_\_\_\_\_ days.  
a) 364            b) 366            c) 365

⇒ 365

8) 1 hours = \_\_\_\_\_ minutes  
a) 60            b) 50            c) 40

⇒ 60

9) 1 day = \_\_\_\_\_ hours  
a) 24            b) 26            c) 25

⇒ 24

$\square = \square + \square + \square + \square + \square = \square$

10. 1 l = \_\_\_\_\_ ml  
a) 1000      b) 100      c) 10  
=> 1000

11. 1 kg = \_\_\_\_\_ grams  
a) 1      b) 1000      c) 10  
=> 1000

12. Four and a half kg is the same as \_\_\_\_\_  
a) 4 kg 4g      b) 4 kg 300g  
c) 4 kg 500g  
=> 4 kg 500g

13. 1 m = \_\_\_\_\_ cm  
a) 100      b) 10      c) 1000  
=> 100

14. The sum of 40m 20cm and 20m 40cm is  
a) 60m 60cm      b) 50m 60cm      c) 30m 60cm  
=> 60m 60cm

15. Ice-cream cone is an example of a \_\_\_\_\_  
a) cube      b) cuboid      c) cone  
=> cone

16. A sphere has \_\_\_\_\_ face  
a) 2      b) 1      c) 3  
=> 1

□ + □ + □ + □ + □ = □

17) How many sides does a rectangle have?  
a) 1      b) 2      c) 4

⇒ 4

18) A football looks like a \_\_\_\_\_  
a) sphere      b) cone      c) cuboid

⇒ sphere

19) A number multiplied by 0 gives  
a) 1      b) 0      c) 10

⇒ 0

20) 4 group of 6 can be written as  
a)  $4 \times 6$       b)  $4 + 6$       c)  $6 - 4$

⇒  $4 \times 6$

21)  $8 + 8 + 8 + 8$  can also written as  
a)  $2 \times 8$       b)  $4 \times 8$       c)  $4 + 8$

⇒  $4 \times 8$

22)  $5 \times 8 = 40$  is called which fact  
a) division fact      b) multiplication fact  
c) addition fact

⇒ multiplication fact.

23)  $0 \div 9$  is equal to  
a) 0      b) 8      c) 1

⇒ 0

+  +  +  +  =

24.  $28 \div 7 = 3$   
 (a) 9 (b) 8 (c) 7  
 ⇒ 8

25. How many times can you take away from 6 from 36  
 (a) 3 (b) 6 (c) 4  
 ⇒ 6

26. To measure the length of something correctly we use  
 (a) cubit (b) metre rod (c) hand spoon  
 ⇒ metre rod.

27. How many hands are there in a clock?  
 (a) 2 (b) 3 (c) 4  
 ⇒ 2

28. The short hand is called  
 a) hour hand b) minute hand.  
 c) none of these  
 ⇒ hour hand.

29) Half an hour means \_\_\_\_\_ minutes  
 (a) 30 (b) 40 (c) 60  
 ⇒ 30

30) Which is the sixth month of the Year.  
 (a) March (b) June (c) July  
 ⇒ June.

$$\square + \square + \square + \square + \square = \square$$

31. Which year February has 29 days  
 (a) leap year    b) ordinary year  
 c) None of these

⇒ leap year

32. How many months are there in a year  
 a) 12    b) 13    c) 10

⇒ 12

33. An ordinary year has \_\_\_\_\_ days  
 a) 364    b) 366    c) 365

⇒ 365

34. In which month we celebrate the Independence day \_\_\_\_\_  
 a) March    b) August    c) April.

⇒ August

35. How many days are there in month of December ?

a) 30    b) 31    c) 29

⇒ 31

Ques-2 Fill in the blanks.

- 1) A leap year comes after 4 years.
- 2) June is the sixth month of the year
- 3) 1 week = 7 days
- 4) If it is Monday today, it was Sunday yesterday.

$$\square + \square + \square + \square + \square = \square$$

- 5) If it was Friday yesterday, It is Saturday today.
- 6) Sunday day is a holiday
- 7) A collection of information such as facts or measurement is called data
- 8) Rupee is written ~~as~~ in short as ₹
- 9) The clock has two hands.
- 10) ~~Solid~~ Substance like water, milk, oil etc are called liquids
- 11) The dice we use to play Ludo looks like a cube
- 12) A surface that is round rather than flat is called a curved surface
- 13) Triangle, Square, rectangle, oval and circle are examples of plane figures.
- 14)  $\div$  is the symbol of division
- 15) There are 12 months ~~in~~ in a year

Ques Matching.

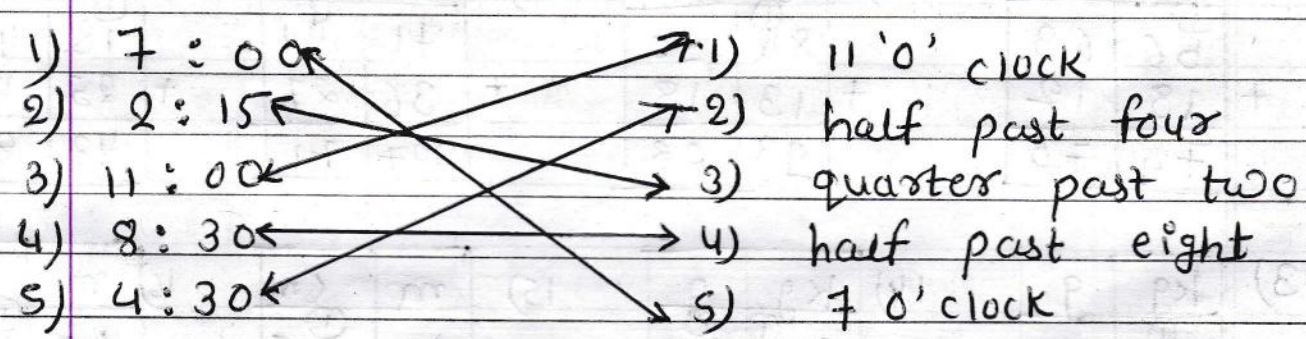

□ + □ + □ + □ + □ = □

- 1) Friday
  - 2) Monday
  - 3) Wednesday
  - 4) Sunday
  - 5) Tuesday
- 1) Comes just after Monday
  - 2) is a holiday
  - 3) 1<sup>st</sup> day of the week.
  - 4) Comes between Tuesday and Thursday
  - 5) is the 5<sup>th</sup> day of the week
- (1-5) (2-3) (3-4) (4-2) (5-1)

Que-4 Add the following.

1)	l	ml	2)	l	ml	3)	₹	p	4)	₹	p
	38	400		21	310		50	28		90	80
+	15	180	+	35	508	+	62	60	+	43	68
	53	580		56	818		112	88		134	48

5)	kg	g	6)	kg	g	7)	m	cm	8)	m	cm
	218	22		216	18		48	08		18	54
+	236	29	+	115	40	+	13	53	+	16	48
	454	51		331	58		61	61		35	02

9)	l	ml	10)	l	ml	11)	₹	p	12)	₹	p
	56	63		84	90		71	44		18	46
+	18	12	+	13	18	+	36	27	+	25	42
	74	75		98	08		107	71		43	88

13)	kg	g	14)	kg	g	15)	m	cm	16)	m	cm
	328	432		860	48		64	45		40	48
+	154	261	+	132	58	+	12	46	+	18	26
	482	693		993	06		76	91		58	74



9

□ + □ + □ + □ + □ = □

Que-5 Subtract the following.

1)	l	ml
	328	<sup>1 15</sup> 925
-	27	816
	301	109

2)	l	ml
	<sup>1 10 10</sup> <del>210</del>	250
-	118	050
	092	200

3)	l	ml
	583	<sup>4 10</sup> <del>50</del>
-	132	18
	451	32

4)	l	ml
	48	<sup>5 13 13</sup> <del>648</del>
-	25	358
	23	285

5)	kg	g
	<sup>7 15 10</sup> <del>880</del>	423
-	563	213
	297	210

6)	kg	g
	<sup>4 14 3 9 18</sup> <del>484 108</del>	
-	27	209
	427	199

7)	kg	g
	<sup>5 10 6 10</sup> <del>60</del>	<del>705</del>
-	22	385
	38	320

8)	kg	g
	<sup>7 17 13</sup> <del>588</del>	<del>88</del>
-	148	43
	439	95

9)	₹	p
	<sup>4 16 6 10</sup> <del>58</del>	<del>70</del>
-	48	65
	08	05

10)	₹	p
	29	85
-	17	73
	12	12

11)	₹	p
	<sup>5 18 8 18</sup> <del>68</del>	<del>98</del>
-	39	74
	29	19

12)	₹	p
	<sup>4 16 7 7</sup> <del>58</del>	<del>77</del>
-	38	65
	18	12

13)	m	cm
	58	<sup>5 18</sup> <del>68</del>
-	32	19
	26	49

14)	m	cm
	88	<sup>8 13 10</sup> <del>40</del>
-	13	89
	75	51

15)	m	cm
	18	<sup>8 10</sup> <del>80</del>
-	05	78
	13	12

16)	m	cm
	98	65
-	85	32
	13	33

Handwritten notes in purple ink.

Five empty boxes with plus signs and an equals sign, followed by another empty box.

Que. 6 Write the time shown by the following clocks

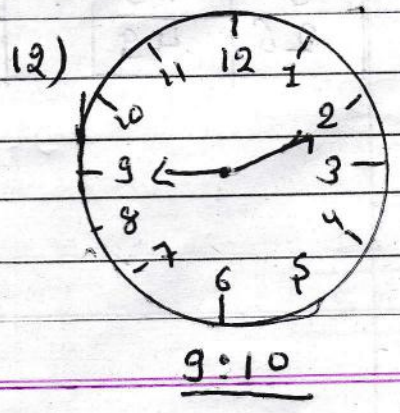
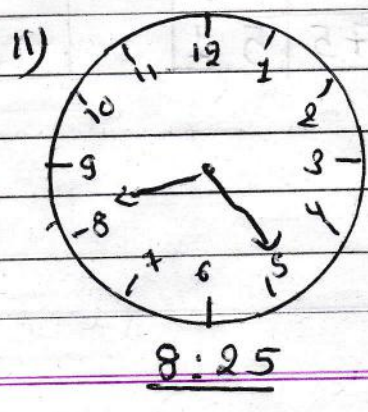
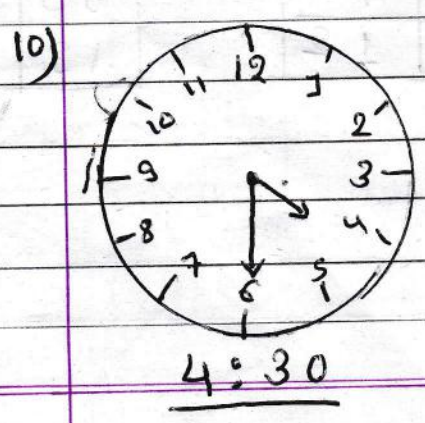
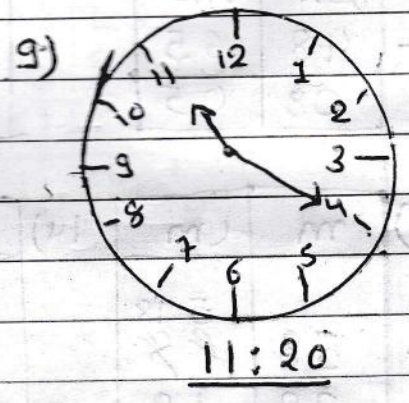
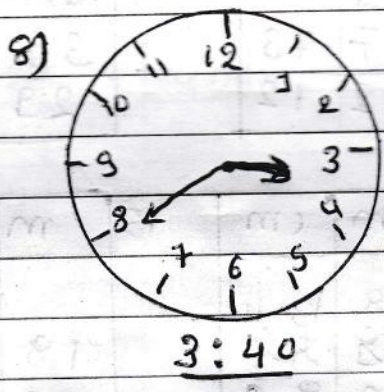
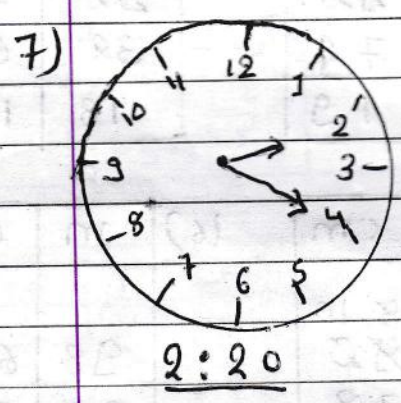
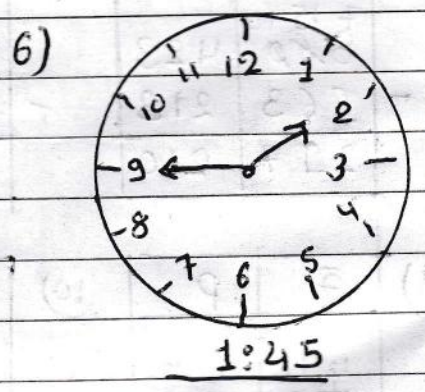
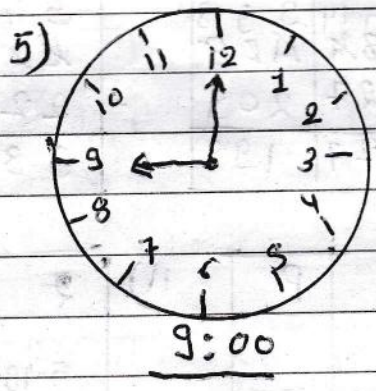
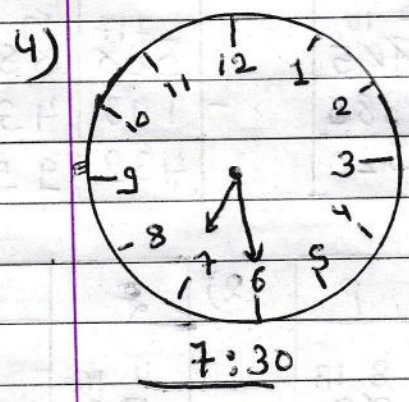
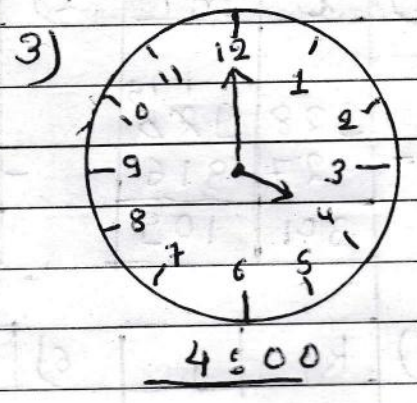
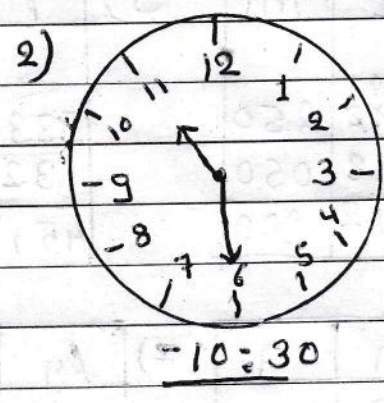
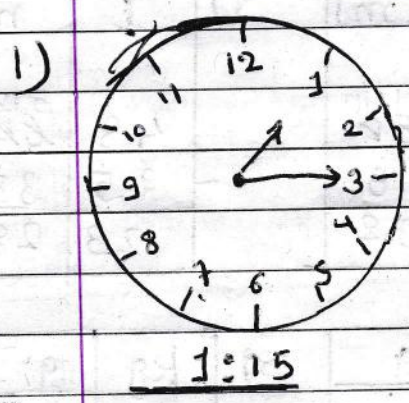

□ + □ + □ + □ + □ = □

quest Data handling.

1) The following picture shows the number of favourite subjects of students of class 2.

favourite subjects of the students of class 2.

Mathematics	★ ★ ★ ★ ★ ★ ★ ★ ★ ★	10
English	★ ★ ★	3
Science	★ ★	2
Social studies	★ ★ ★ ★ ★ ★ ★	7
General Knowledge	★ ★ ★ ★ ★	5
Hindi	★ ★ ★ ★ ★ ★ ★	7
Gujarati	★ ★ ★ ★ ★ ★ ★ ★	8
		42

Answer the following questions.

1) Which is the least popular subject?

- ⇒ Mathematics is the least
- ⇒ Science is the least popular subject

2) How many students like Gujarati?



⇒ 8 students like Gujarati

3) What is the total number of students who like English and General Knowledge?

⇒ 8 students like English and General Knowledge

+  +  +  +  =

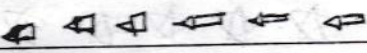
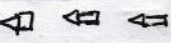
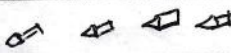
- 4) What is the total marks  
 4) Which is the most popular subject?  
 ⇒ Mathematics is the most popular subject.
- 5) What is the total number of students of class 2?  
 ⇒ 42 students of class 2.
- 2) The number of pens manufactured by a company in first six months of a year is shown in the following

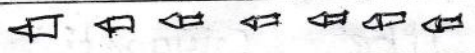
January		6
February		3
March		4
April		2
May		5
June		7
		22

- 1) In which month did the pen manufacturing company manufacture the maximum number of pens.  
 ⇒ June

(13)

$$\square + \square + \square + \square + \square = \square$$

2) How many pens were manufactured in the month of March

⇒ 4

3) How many pens were manufactured in January

⇒ 6

4) Which month is the more ~~case~~ ~~cases~~ pens manufactured?

⇒ June

5) Which month is the least ~~case~~ pens manufactured?

⇒ April

6) What is the total numbers of ~~st~~ pens manufactured?

⇒ 22

Que-8 Observe the pattern and continue the sequence

1) 5, 10, 15, 20, 25, 30, 35, 40

2) 45, 48, 51, 54, 57, 60, 63, 65

3) 100, 90, 80, 70, 60, 50, 40, 30

4)  $\square$   $\circ$   $\square$   $\circ$   $\square$   $\circ$   $\square$   $\circ$

□ + □ + □ + □ + □ = □

5) Δ □ Δ □ Δ □ Δ □ Δ □

6) 2, 4, 6, 8, 10, 12, 14, 16, 18

7) 16, 20, 24, 28, 32, 36, 40, 44, 48

8) 19, 21, 23, 25, 27, 29, 31, 33, 35, 37

9) 58, 60, 62, 64, 66, 68, 70, 72, 74

10) ⚘ Δ ⚘ Δ ⚘ Δ ⚘ Δ ⚘ Δ ⚘ Δ ⚘ Δ ⚘

11) 0, 2, 4, 6, 8, 10, 12, 14, 16

12) 1, 3, 5, 7, 9, 11, 13, 15, 17, 19

14) 110 100 90 80 70 60 50 40

15) 49 47 45 43 41 39 37 35

# VEDANT PUBLIC SCHOOL

ISANPUR, AHMEDABAD - 382443.

DATE : તારીખ :	SUBJECT : વિષય :	Roll No. : રોલ નંબર :
STD. : કક્ષા :	Suppl. No. : પૂરવણી :	Supervisor's Sign./ ગિરીજાનો સહી

ks  
in

Guess Word problem.

1) Sonakshi got ₹ 60. Richa got ₹ 30. Tuhina got ₹ 6. How much money did they get in all?

$$\begin{array}{r}
 ₹ 60 \\
 + ₹ 30 \\
 + ₹ 06 \\
 \hline
 ₹ 96
 \end{array}$$

\* They got ₹ 96 in all.

2) Find the difference of ₹ 60.40p and ₹ 70.60p

$$\begin{array}{r|l}
 ₹ & p \\
 \hline
 70 & 60 \\
 - 60 & 40 \\
 \hline
 10 & 20
 \end{array}$$

\* The difference is ₹ 10.20p.

3) Bhuvan has ₹ 500 in notes and ₹ 150 in coins. How much money does he have altogether?

244  
221  
244  
244

□ + □ + □ + □ + □ = □

$$\begin{array}{r}
 410 \\
 500 \text{ ₹} \\
 - 150 \text{ ₹} \\
 \hline
 350 \text{ ₹}
 \end{array}$$

$$\begin{array}{r}
 500 \text{ ₹} \\
 150 \text{ ₹} \\
 \hline
 650 \text{ ₹}
 \end{array}$$

⇒ Bhuvam has altogether 650 ₹

4) A bottle contains 450 ml of water. Another bottle contains 507 ml of water. Find the total amount of water in two bottles?

$$\begin{array}{r}
 450 \text{ ml} \\
 + 507 \text{ ml} \\
 \hline
 957 \text{ ml}
 \end{array}$$

⇒ 957 ml water in two bottles.

5) A jar contained 1 l 250 ml of milk out of it 125 ml of milk is poured in a cup find the amount of milk left in the jug.

l	ml
1	250
- 0	125
1	125

\* 1 l 125 ml milk left in the jug.

6) A vendor purchased 82 kg 236 g of wheat and he sold 50 kg 160 g of it. How much wheat is left with him?



(17)

□ + □ + □ + □ + □ = □

<del>kg</del>	<del>g</del>
82	236
+ 50	160
132	396

∴ 132 kg 396 g wheat is left with him.

7) A sack of flour weighs 16 kg 200 g. Another sack weighs 32 kg 428 g. How much flour is there in both the sacks together?

kg	g
16	200
+ 32	428
48	628

∴ 48 kg 628 g flour is there in both the sacks.

8) Ramesh purchased 380 m 42 cm of steel wire for fencing. He fenced 20 m 25 cm from it. How much wire is left with him?

m	cm
	42
380	<del>42</del>
- 20	25
360	17

∴ 360 m 17 cm wire is left with him.

324  
221 221  
5715

+  +  +  +  =

9) A ribbon is 15 m long. Another piece of 18 m length is joined to it. How much is the total length of the ribbon.

①  
15 m  
+ 18 m  
-----  
23 m

z) The total length of the ribbon is 23 m

10) A cow gives 6 litres of milk. Another cow gives 5 litres of milk. How much milk do they give altogether?

6 litres  
+ 5 litres  
-----  
11 litres

z) 11 litres milk they give altogether.

11) Mr Akash bought 3 l 500 ml of milk on Sunday. He bought 2 l 250 ml of milk on Monday. How much milk did he buy in all.

l | ml  
-----  
3 | 500  
- 2 | 250  
-----  
5 | 750

z) 5 l 750 ml milk he buy in all.